Me acuerdo otra vez
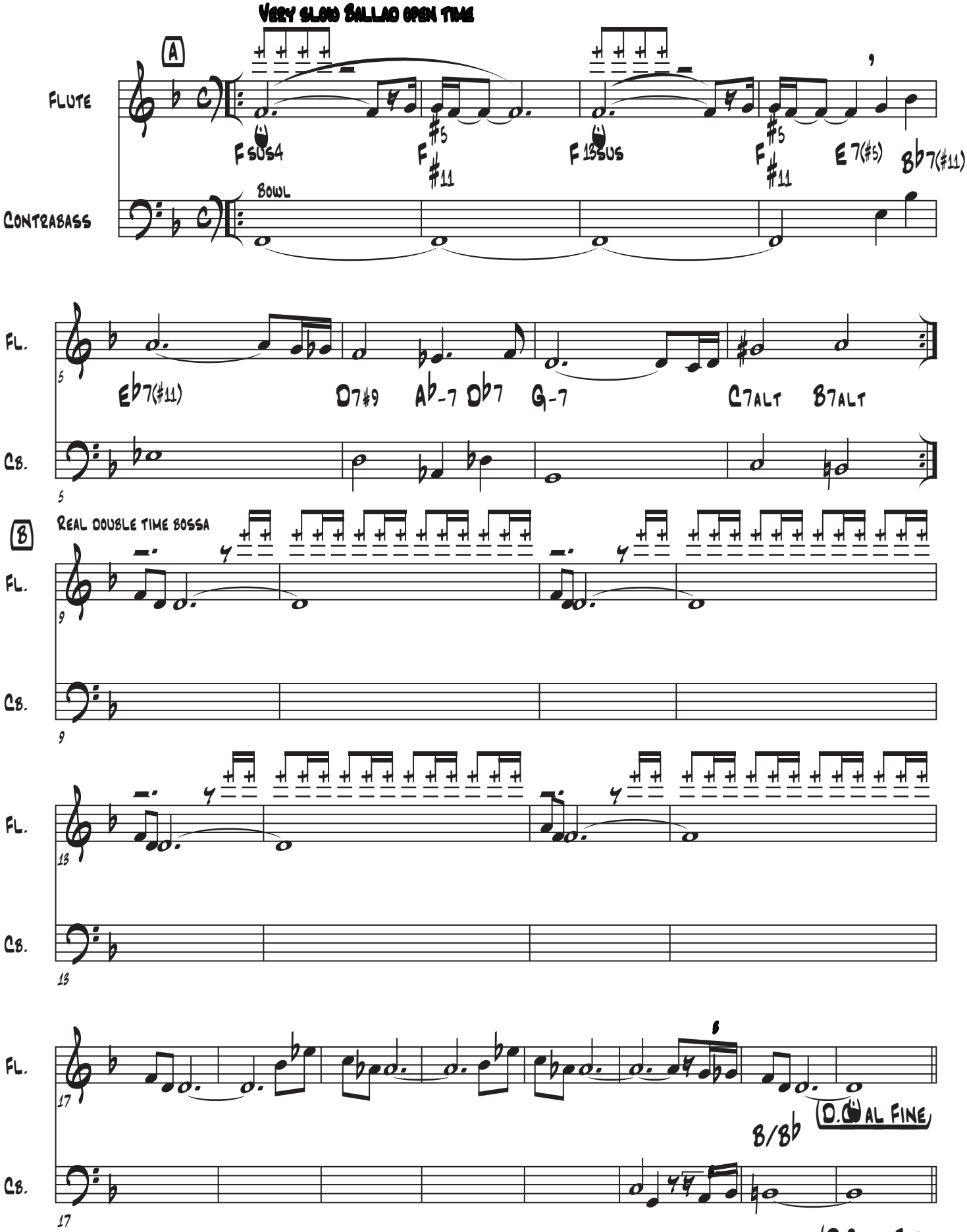
Antonello Marafioti